Whiting Zoning Map
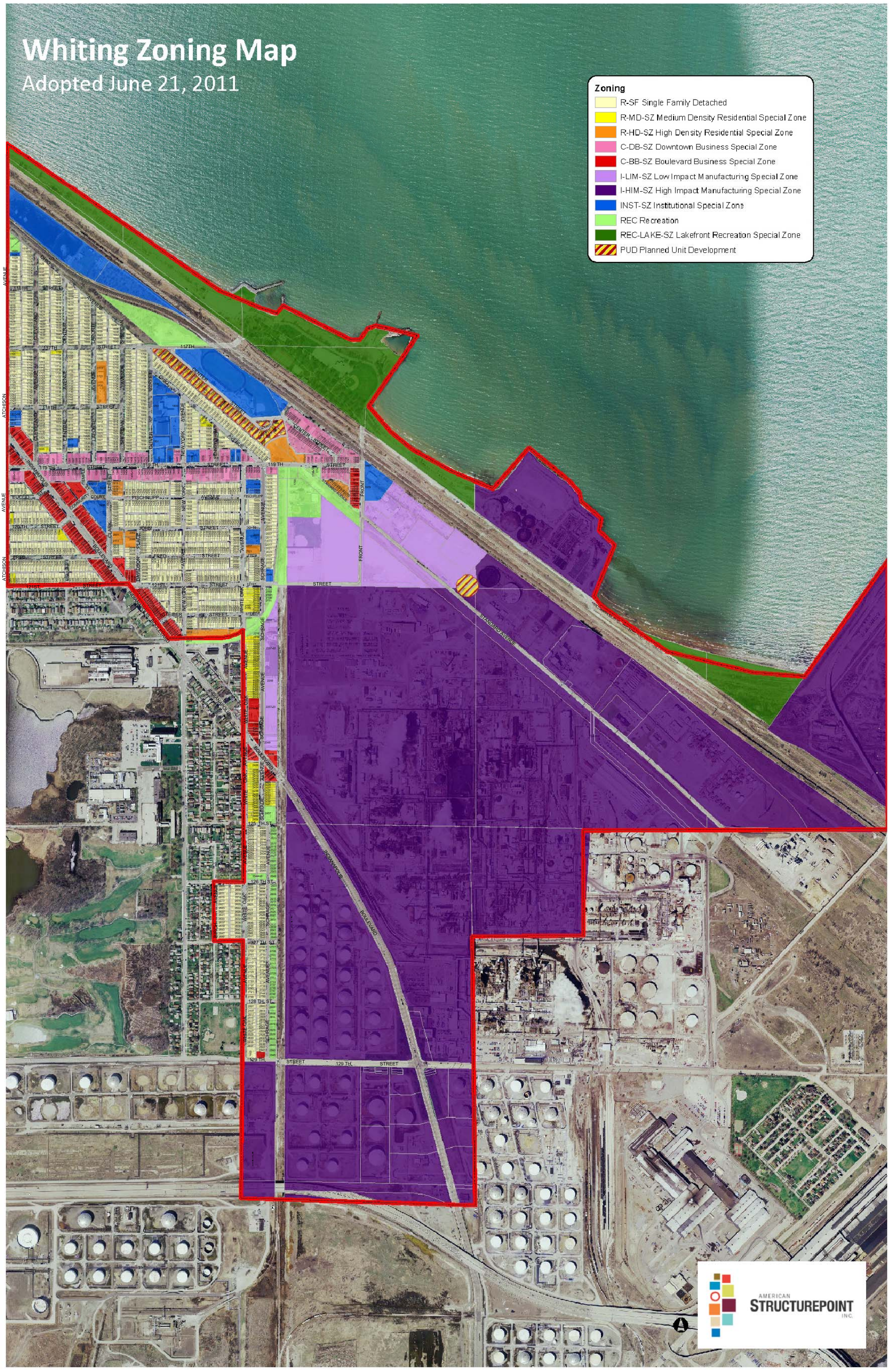
Adopted June 21, 2011