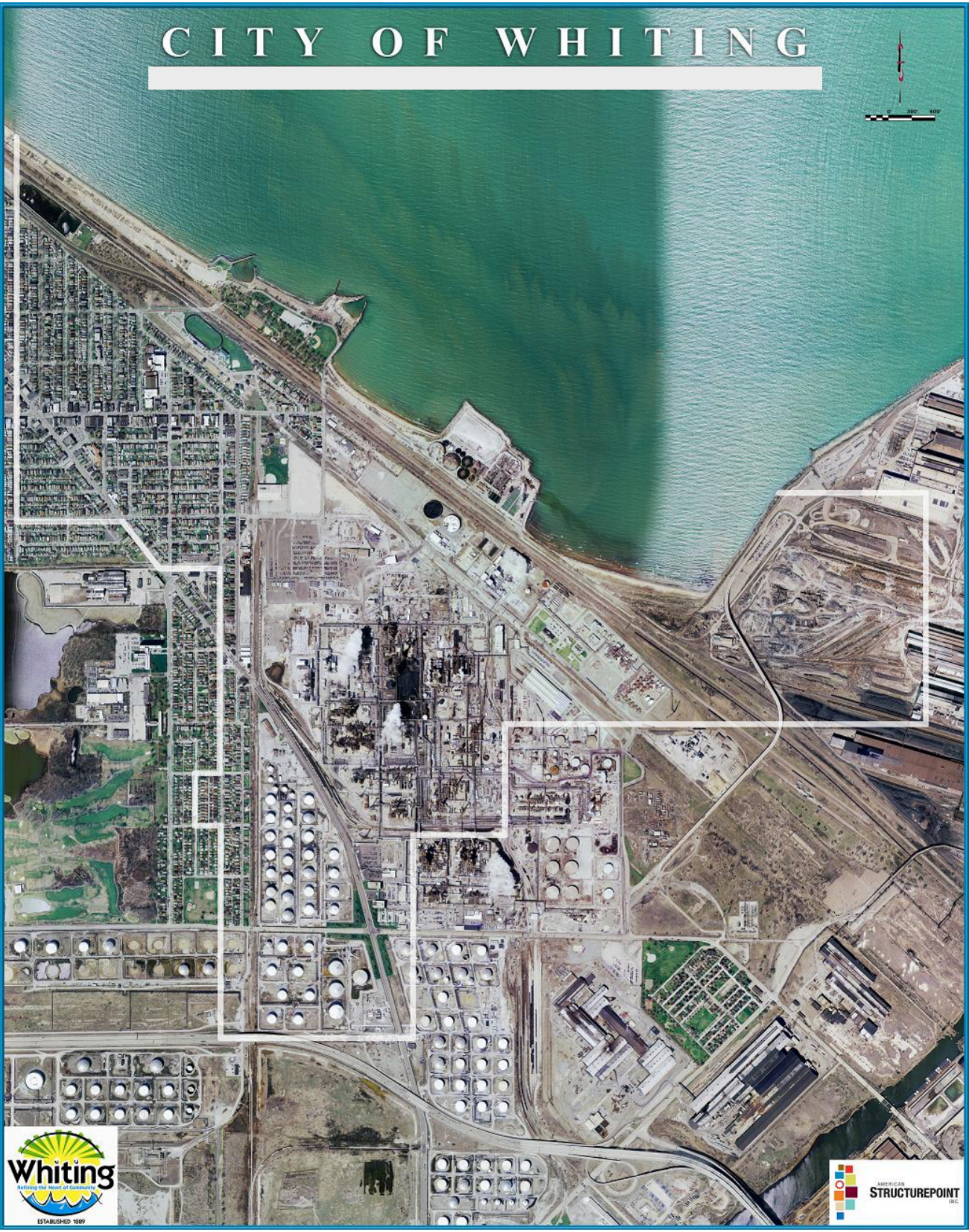CITY OF WHITING